

Planning Permit No. A/17628/148/95
APPROVED
 SUBJECT TO THE CONDITIONS IN THIS OFFICE LETTER.
 No. A2/2129/95 Date 3-95
 FOR MEMBER SECRETARY
 MADRAS METROPOLITAN
 DEVELOPMENT AUTHORITY
 MADRAS - 600 008.

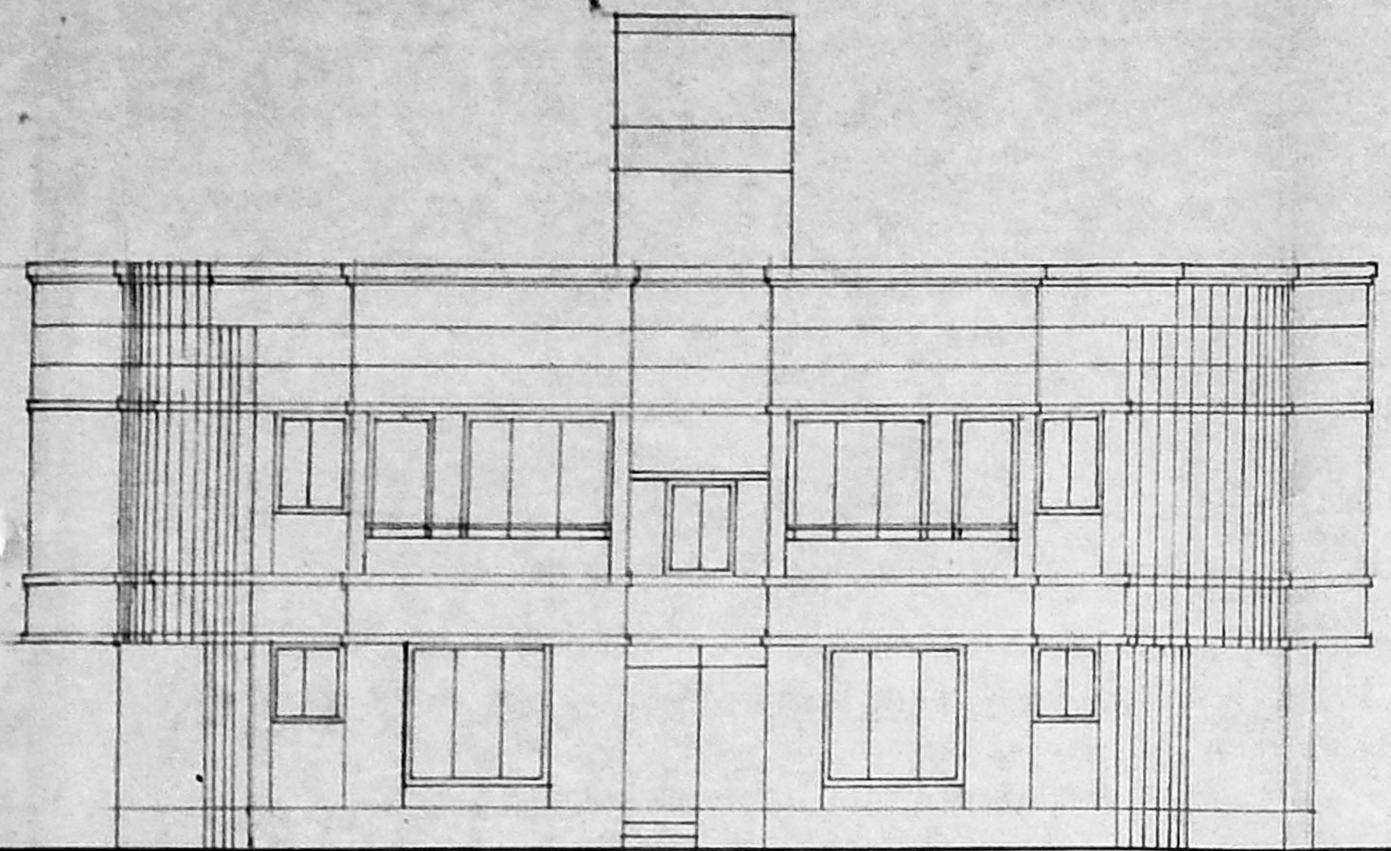

ELEVATION

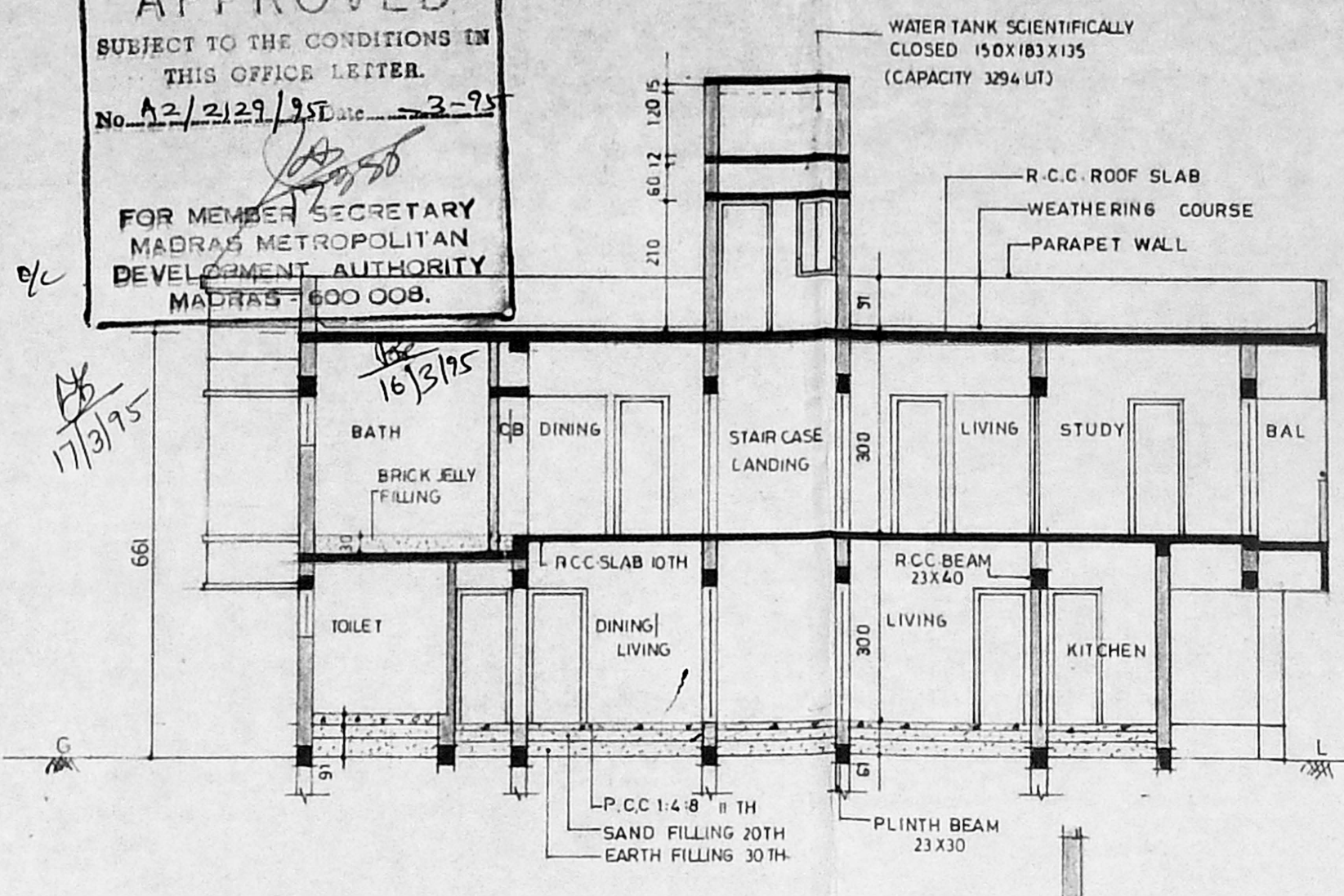

SECTION ON "AA"

SECTION ON "BB"

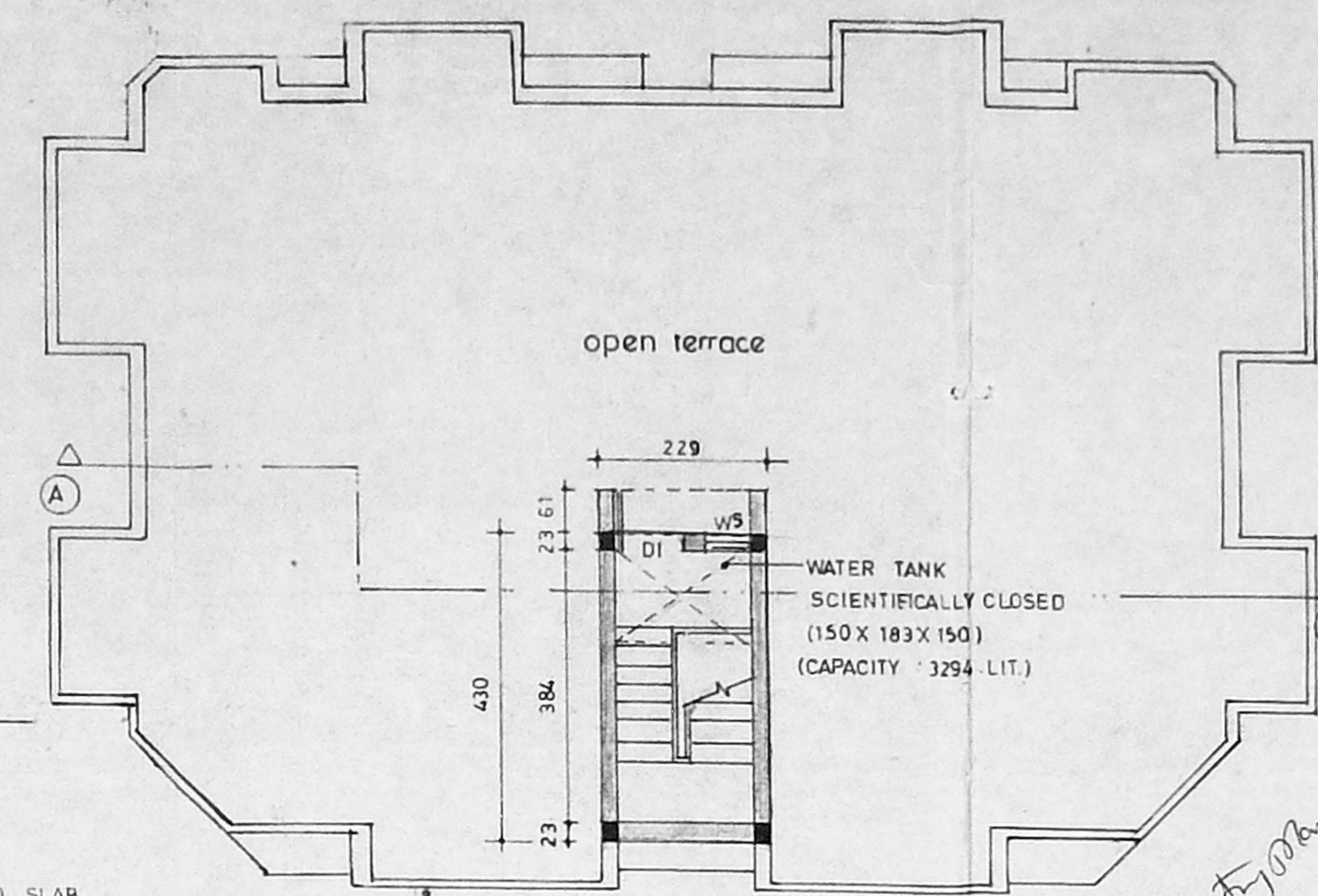

TERRACE FLOOR PLAN

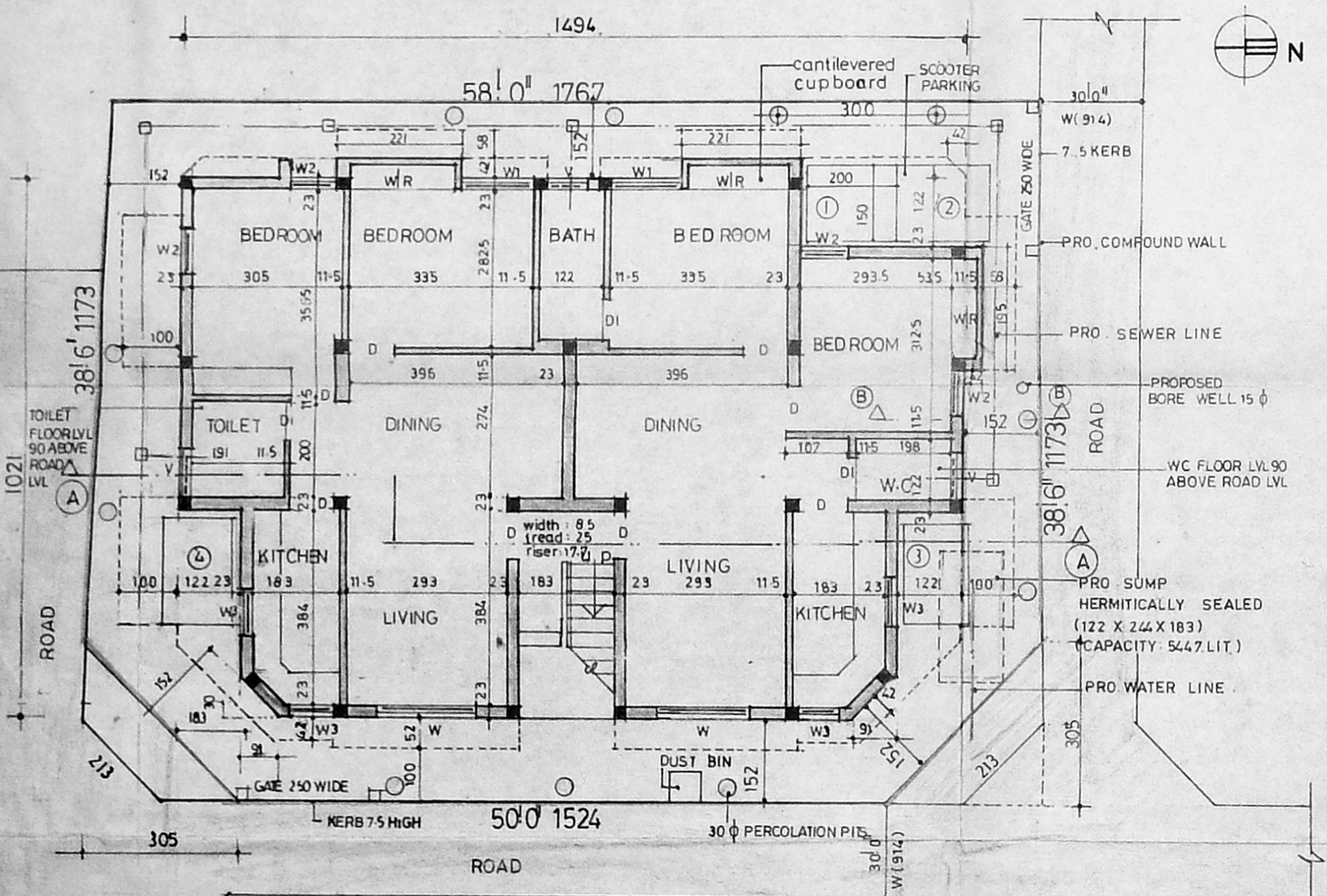

SITE CUM GROUND FLOOR PLAN

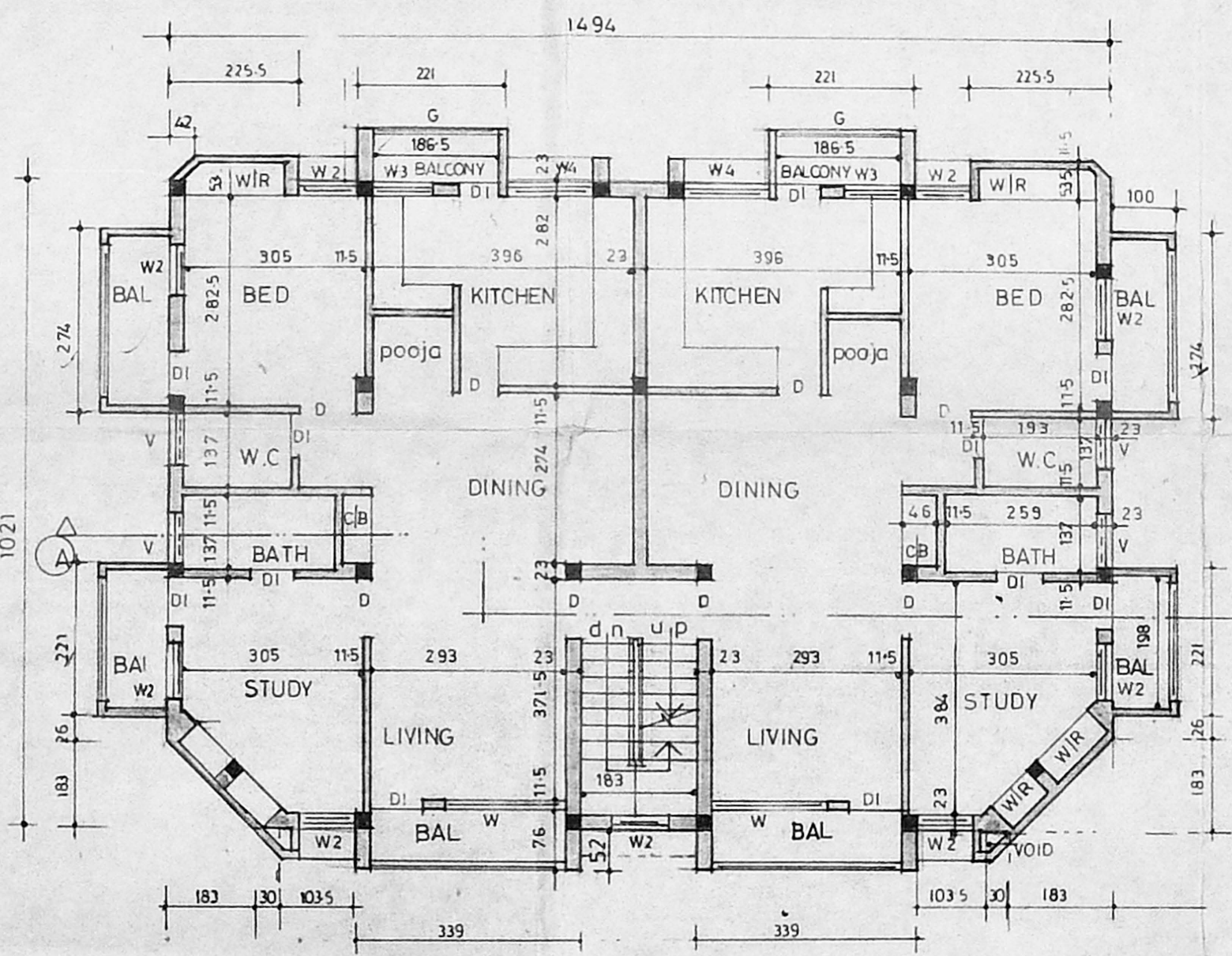

FIRST FLOOR PLAN

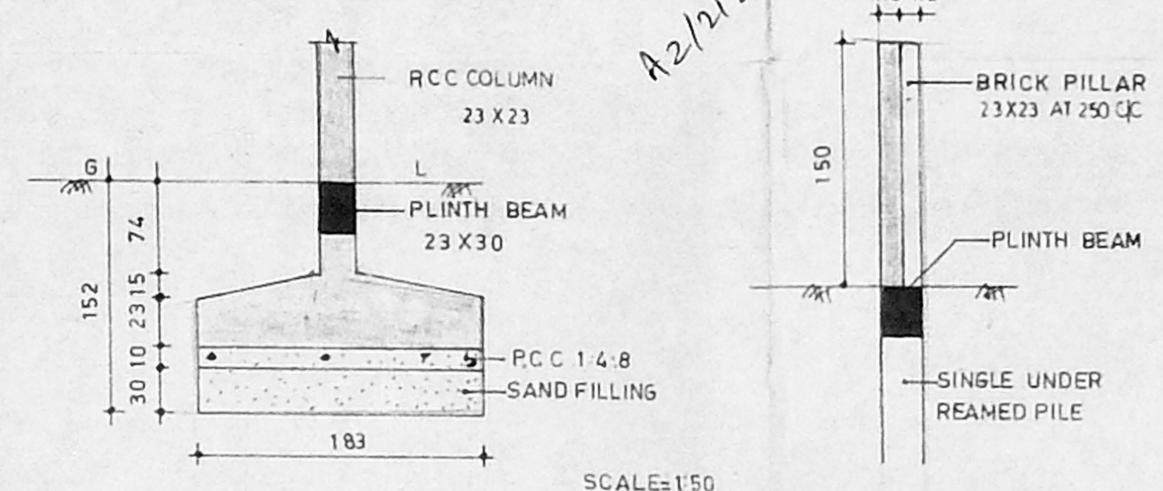

FOUNDATION DETAIL

COMPOUND WALL SECTION

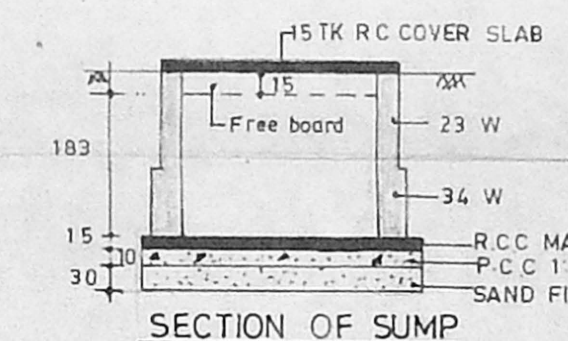

SECTION OF SUMP

PLAN OF SUMP

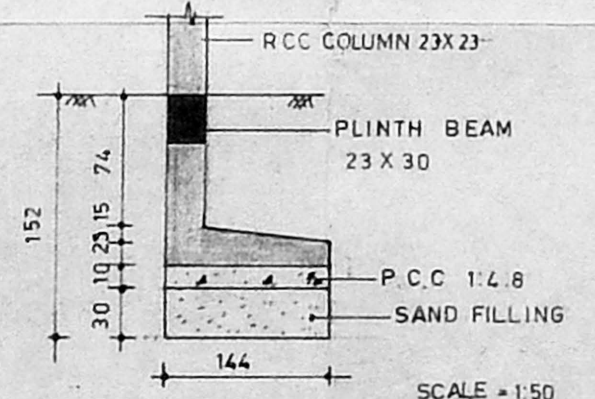

ECCENTRIC FOUNDATION DETAIL

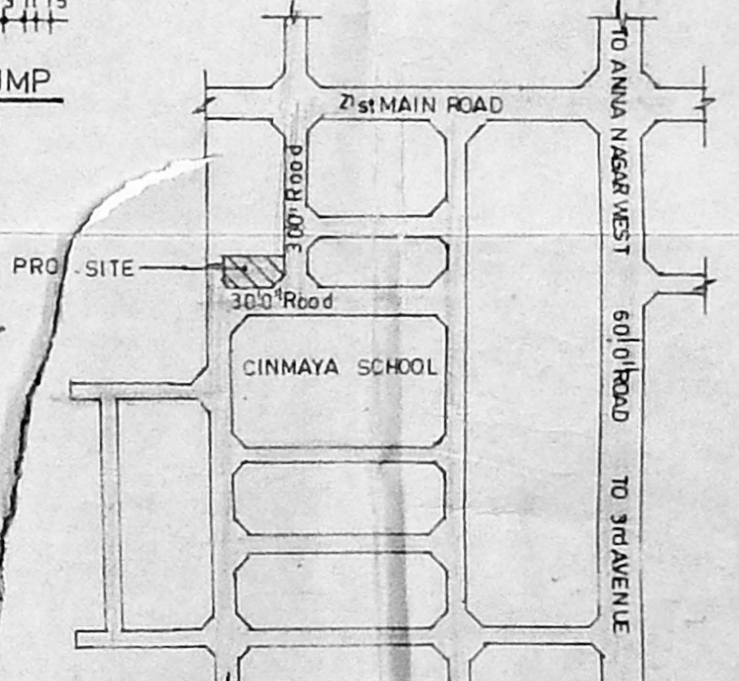

KEY PLAN

Schedule of joinery

D	Door	91 X 213
DI	Door	84 X 213
W	Window	184 X 198
W1	Window	137 X 122
W2	Window	91 X 122
W3	Window	91 X 91
W4	Window	137 X 91
W5	Window	60 X 122
V	Ventilator	100 X 70
G	Grill	1065 X 122

Specification

FOUNDATION : IN R.C.C. FOOTING.
 WALL : IN BRICK WORK IN CM 1:5 FOR 23 TH WALLS AND IN CM 1:4 FOR 11.5 TH WALLS.
 PLASTERING : IN CM 1:3 FOR CEILING AND CM 1:5 FOR WALLS.
 JOINERY : IN WELL SEASONED WOOD.
 R.C.C 1:2:4 : FOR COLUMNS, BEAMS, SLAB, SUNSHADE AND LINTELS.
 PAINTING : TWO COATS OF CEMENT PAINT OVER ONE COAT OF PRIMER FOR ALL PLASTERED SURFACE TWO COATS OF ENAMEL PAINT FOR JOINERIES.
 FLOORING : IN MOSAIC TILES IN CM 1:5.

Legend

Proposed	[Symbol]
Roads	[Symbol]
Boundary	[Symbol]
Sewer line	[Symbol]
Water line	[Symbol]

Area statement

PLOT AREA	235.24 Sqm (2542 Sft)
GROUND FLOOR	140.60 sq-m
FIRST FLOOR	168.75
STAIRCASE HEAD ROOM	9.85
TOTAL BUILT UP AREA	319.20
PLOT COVERAGE	64.21% < 65.0%
FS1	1:31 < 1:15

Applicant

C KASTHURI RAJ
 P.A. HOLDER FOR
 S. K. RAJAN.

Proposal

PROPOSED RESIDENTIAL BUILDING
 AT PLOT NO 5063-B, IN SURVEY
 NO : 207 PART, THIRMANGALAM
 VILLAGE, ANNA NAGAR,
 MADRAS.

All dimensions are in centimeters
 Scale 1:1000 Date 24.2.95

Architect

[Signature]

C.R. RAJU, ARCHITECT
 MCA : 12626, RA. 195
 101-A 3rd STREET, GILLNAGAR,
 MADRAS-94. PH : 422024, 420977